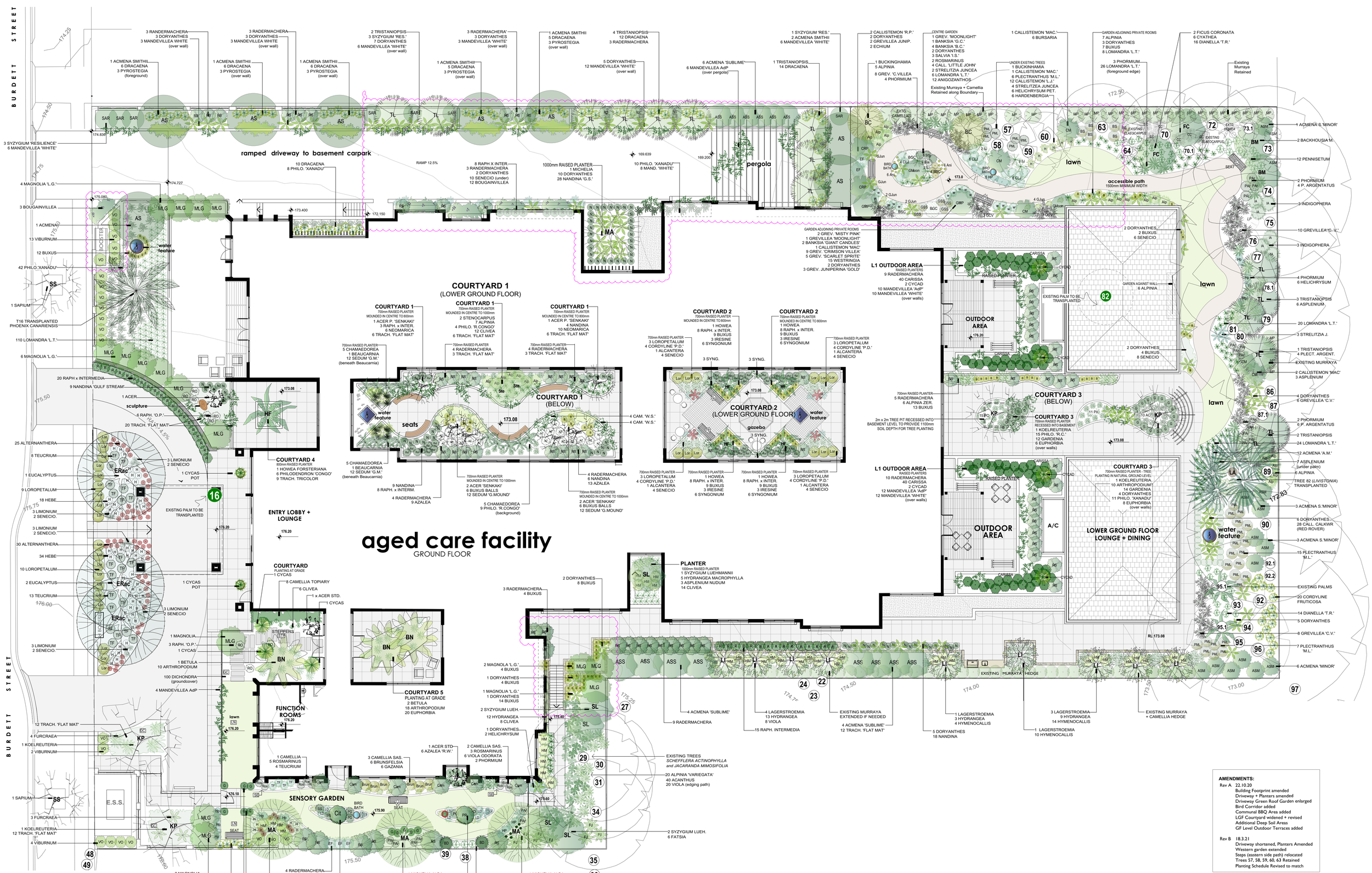

PLANTING PLAN

SCALE 1:150 @ A1

REFER TO SHEET L04B FOR FULL PLANTING SCHEDULE

NOTE

PLAN TO BE READ IN CONJUNCTION WITH:
ARCHITECTURAL PLANS BY GARTNER TROVATO ARCHITECTS
ARBORICULTURAL IMPACT ASSESSMENT BY RAINTREE CONSULTING

0m 2m 4m 6m 8m 10m

AMENDMENTS:

Rev A 22.10.20
- Building Footprint amended
- Driveway + Planters amended
- Driveway Green Roof Garden enlarged
- Bird Corridor added
- Communal BBQ Area added
- LGF Courtyard widened + revised
- Additional Deep Soil Areas
- GF Level Outdoor Terraces added

Rev B 18.3.21
- Driveway shortened, Planters Amended
- Western garden extended
- Steps (eastern side path) relocated
- Trees 57, 58, 59, 60, 63 Retained
- Planting Schedule Revised to match

NOTE

REFER TO SHEET L04B FOR FULL PLANTING SCHEDULE

trish dobson landscape architecture
5/57 AVALON PARADE, AVALON NSW 2107
0408 983020
trish@trishdobson.com.au

TRISH DOBSON
REGISTERED LANDSCAPE ARCHITECT #450 HORTICULTURIST
ABN 57 241 486 158

DEVELOPMENT APPLICATION
THOMPSON HEALTH HORNSBY
Proposed Aged Care Facility

65-71 BURDETT ST, HORNSBY NSW

0m 2m 4m 6m 8m 10m

PLANTING PLAN

1:150 @ A1	SCALE
5.3.20	DATE
1919	JOB
DA Rev B revised 18.3.21	ISSUE
3 of 6	SHEET
1919 / DA-L03B	DWG